Counter Taobao Weekly Update

Week ending 21 Feb 2025

Fashion Update

[Fashion Progress] Pitching for sku migration completed, on track to complete migration by end-Feb; on-going marketing push in local markets, seller investment to ramp up by 24 Feb

Not started | In progress | Completed | Delayed

#	Market	Task	Dependency	PIC	Status	Feb 17	Feb 24	Mar 3	Mar 10	Mar 17	Mar 24	Mar 31	Apr 7	Apr 14	Apr 21	Apr 28	May 5	May 12	May 19	May 26
a. Phase 1/2 (Pushing existing TB SHP sellers)																				
1.1	SG/MY	Seller Identification		SMT	Completed															
1.2		Marketing resource alignment		PMO/Local	Completed															
1.3		Pitching	1.1/1.2	SMT/SIP	Completed															
1.4		Marketing push	1.3	PMO/Local	In Progress															
1.5		Performance Tracking		PMO/Local	In Progress															
1.6		Additional sellers pitching		SMT	Completed															
1.7		SKU Migration		SMT	In Progress															
2.1	PH	Seller Identification		SMT	Completed															
2.2		Marketing resource alignment		PMO/Local	In Progress															
2.3		Marketing push	2.2	Local	In Progress															
2.4		Performance Tracking		PMO/Local	In Progress															
3.1	TH	Seller Identification		SMT	Completed															
3.2		Marketing resource alignment		PMO/Local	Completed															
3.3		Pitching	3.1/3.2	SMT/SIP	Completed															
3.4		SKU Migration	3.3	SMT/PMO	In Progress															
3.5		Marketing push	3.3	PMO/Local	In Progress															
3.6		Performance Tracking		PMO/Local	In Progress															
4.1	TW	Seller Identification		SMT	Completed															
4.2		Marketing resource alignment		PMO/Local	Completed															
4.3		Pitching	4.1/4.2	SMT/SIP	Completed															
4.4		SKU Migration	4.3	SMT/PMO	In Progress															
4.5		Marketing push	4.3	PMO/Local	In Progress															
4.6		Performance Tracking		PMO/Local	In Progress															
5.1	VN	Seller Identification		SMT	Completed															
5.2		Marketing resource alignment		PMO/Local	Completed															
5.3		Pitching	5.1/5.2	SMT/SIP	Completed															
5.4		SKU Migration	5.3	SMT/PMO	In Progress															
5.5		Marketing push	5.3	PMO/Local	In Progress															
5.6		Performance Tracking		PMO/Local	In Progress															

We are here

Highlights

- **Pitching for SKU acquisition: completed**
- **SKU Migration: on-track** - CN SMT to push sellers to complete their migration for all markets (target EOM RR 90-119%)
- **Marketing push in all markets: on-going**
- **Seller investment: slower than expected** - CN SMT to push sellers to complete their commitment by 24 Feb (target EOM RR ~20-30%)

[Fashion Performance] Reg MTD ADO 23k; ADG $276k (MoM +9%), SKU growth is slower than expected due to CNY; to push sellers to complete SKU migrationby end-Feb, and explore co-investment with local markets

Table: Overall regional performance for 164 TB sellers in the program

		All markets	SG	MY	TW	PH	TH	VN
ADO	MTD	23,263	448	2,169	229	10,941	4,591	4,885
	M-1	23,309	440	2,841	189	9,396	4,999	5,444
	MoM	0%	2%	-24%	21%	16%	-8%	-10%
ADG	MTD	$275,908	$7,937	$30,953	$5,726	$121,226	$57,369	$52,697
	M-1	$254,116	$7,820	$37,646	$4,522	$95,405	$56,957	$51,766
	MoM	9%	1%	-18%	27%	27%	1%	2%
ABS	MTD	$12	$18	$14	$25	$11	$12	$11
	M-1	$11	$18	$13	$24	$10	$11	$10
	MoM	9%	0%	8%	5%	9%	10%	13%
PC2	MTD	$6,602	$590	$1,850	$470	$939	$935	$1,818
	M-1	$8,751	$731	$1,308	$419	$2,289	$1,341	$2,663
	MoM	-25%	-19%	41%	12%	-59%	-30%	-32%
PC2 %	MTD	2.4%	1 7.4%	6.0%	8.2%	0.8%	1.6%	3.4%
	M-1	3.4%	9.3%	3.5%	9.3%	2.4%	2.4%	5.1%
	MoM	-1.1%	-1.9%	2.5%	-1.1%	-1.6%	-0.7%	-1.7%
# SKUs	MTD	466,629	74,360	82,424	15,263	151,956	67,930	74,696
	M-1	455,755	68,159	81,739	14,931	153,475	65,250	72,201
	MoM	2%	9%	1%	2%	-1%	4%	3%
SKU effi	MTD	5.0%	0.6%	2.6%	1.5%	7.2%	6.8%	6.5%
	M-1	5.1%	0.6%	3.5%	1.3%	6.1%	7.7%	7.5%
	MoM	-0.1%	0.0%	-0.8%	0.2%	1.1%	-0.9%	-1.0%

Highlights

Reg performance: MTD 23k ADO, ADG $276k (MoM +9%); PC2 $6.6k (2.4%); ADO growth slower than expected across all markets, mainly due to SKU migration is slow due to CNY; to catch-up by end-Feb

Rest of Feb focus on

- **SKU**: Complete SKU cross-migration across all markets by end-Feb
- **SKU effi**
  - Push seller to fulfill co-investment commitment (paid ads, vouchers) by end-Feb
  - Push livestream and AMS in SG and MY, for both self-run and SIP shops

1 For markets with healthy positive PC2 (SG/MY/TW), jointly explore and align on further co-investment into marketing push

[Fashion] Summary of ongoing initiatives

Domain	#	Initiative	Description	Status	ETA
Grow SKU count via migration	1	Self-Run Seller SKU migration	Sellers to migrate their SKUs over to SG/MY either **via self-listing or migration tool**	Completion Rate (Feb MTD): SG: 44% (10k / 23k) MY: 38% (5k / 13k)	End-Feb
Improve SKU effi via marketing assets and seller co-investment	2	AMS + Livestream (Marketing Booster)	Marketing booster package set-up for SG/MY program sellers, comprising of **KOL livestream and AMS co-funding**	Seller list collated, pending affiliate team review	Early Mar (1st livestream)
	3	Self-Run Seller Ads Set-Up	As sellers are not fully expensing free credits, look into ways e.g. SIP service to expense their ads for them	Aligned with CN that we'll push all sellers to **set-up ads themselves** Finished ads credit (Feb MTD): SG: (17%) 12/69 MY: (34%) 30/88 Other mkts: pending tracker	24 Feb
	4	Seller Investment	Seller to commit to all criteria set by markets in order for sellers to receive SHP's commitment	[Shop Level] Compliant with agreed seller commitment (Feb MTD): SG: 2/69 MY: 0/88 Other mkts: pending tracker	24 Feb
Build success cases	5	Build success cases with 17 focus GGPs	17 focus GGPs selected by CN team to be success cases for future acquisition efforts	Reg RR 78%; details in deep-dive slides	30 Mar

More details in next slides

4 [Seller co-investment] Currently behind targets due to slow responses in CNY period; CN SMT team in progress of pushing sellers to fulfill commitment; target to reach 20-35% commitment in MY/SG by end-Feb

Commitment required from self-run shops + investment status for Feb'25:

Market	SG	MY	TH	VN
# of commitments required from sellers	4	4	4	4
Details for Commitment	1. Ads top-up 2. Free ads fully expense 3. DD 4. SSV		1. Ads investment increase MoM 2. Voucher investment increase MoM 3. AMS 4.Campaign	1. Ads expense increase MoM 2. Seller voucher 3. CFS 4. DD
Total # of shops	**68**	**82**	**113**	**85**
# of shops that fulfilled all commitment	**4**	**0**	**1**	**0**
% of shops that fulfilled all commitment	**6%**	**0%**	**1%**	**0%**

Highlights

- **Current** % of shops that fulfilled all seller investment commitment: SG 6%, MY 0%, TH 1%, VN 0%
- **Expected** % of shops to fulfil by EOM: SG 20%, MY 34%, TH/VN no expected EOM RR yet

5 [Focus Seller Push] 5/17 focus brands hit success case targets; next step to 1) use success cases to pitch next batch of TB sellers; 2) continue to push more success cases

Progress of success case building

#	GGP	Brand	Taobao L1 rank	SG + MY ADO	MoM	Reg ADO	MoM	Reg Target	RR
1	晋江市京翰进出口贸易有限公司 - GGP	361 Degrees	8	10	-36%	350	24%	300	117%
2	厦门天邻缘电子商务有限公司 - GGP	特步	9	34	-6%	386	31%	300	129%
3	泉州市跨远商贸有限公司 - GGP	马登	30	12	-8%	68	-13%	300	23%
4	揭阳市米果贸易有限公司 - GGP	xixitiao	98	4	-24%	199	-2%	300	66%
5	浙江森马电子商务有限公司 - GGP	Balabala/Semir	8	0	300%	220	9%	300	73%
6	保定白沟新城优上良品皮具店 - GGP	Auudre	65	0	-	81	24%	300	27%
7	杭州肆橙科技有限公司 - GGP	artsman	40	0	-38%	192	-35%	300	64%
8	厦门安之意体育用品有限公司 - GGP	安踏	10	0	-	678	84%	300	226%
9	广州黑色草莓电子商务有限公司 - GGP	黑色草莓	9	21	-20%	21	-19%	100	21%
10	厦门彤倩电子商务有限公司 - GGP	李宁	6	20	9%	115	25%	100	115%
11	广州翊诚电子商务有限公司 - GGP	Shuangxing	209	1	-	4	-22%	100	4%
12	广州市都市本源电子商务有限公司 - GGP	Vanwalk	117	0	-49%	32	58%	100	32%
13	武汉百盈多网络科技有限公司 - GGP	真维斯	32	0	26%	0	30%	100	0%
14	杭州慧康华卓进出口贸易有限公司 - GGP	JNBY	208	0	-	0	-	100	0%
15	深圳虎威制衣有限公司广州分公司 - GGP	佐丹奴 Giordano	50	0	-	179	41%	100	179%
16	百丽电子商务(上海)有限公司 - GGP	Staccato	21	0	-	6	1%	100	6%
17	广州氛围科技有限公司 - GGP	Foxlover	137	0	-	6	-38%	100	6%
Total				**103**	**-11%**	**2,538**	**22%**	**3,300**	**77%**

Highlights

- **Reg ADO 2.5k (MoM +22%, RR 77%) for 17 focus brands**
- 5/17 hit target so far; target to have at least 8/17 success cases by 30 Mar

Furniture Update

[Furniture Progress: SG/MY] 2nd round SKU migration pitching for ongoing, to be completed end Feb; next step to complete SKU migration listing by end-Mar

Completed | In progress | Planned, to start | Delayed | Break

Market	Topic	#	Task	PIC	Status
Phase 1 [Migration] - Cross-migrate existing TB SKUs on Shopee platform to SG and MY					
SG	Commercial	1	Align potential migration pool	Tina	Completed
		2	Align migration incentive plan to seller and marketing resource support to migrated SKUs	Tina	Completed
		3	Align SKU migration target and ADO target	Tina/Peggy	Completed
		4	Conduct seller pitching	Peggy	In Progress
		5	Support seller onboarding / SKU listing	Peggy	To start
		6	Conduct marketing push	Tina	In Progress
	Service	7	Assess logistics blockers (channel availability and limits; rate card competitiveness; installation services)	Nicholas	Completed
MY	Commercial	8	Align potential migration pool	TM	Completed
		9	Align migration incentive plan to seller and marketing resource support to migrated SKUs	TM	Completed
		10	Align SKU migration target and ADO target	TM/Peggy	Completed
		11	Conduct seller pitching	Peggy	In Progress
		12	Support seller onboarding / SKU listing	Peggy	To start
		13	Conduct marketing push	TM	In Progress
	Service	14	Assess logistics blockers (channel availability and limits; rate card competitiveness; installation services)	Nicholas	Completed
		15	Formulate logistics solution (e.g., new channel, higher limit and better price with vendor nego)	Felicity	Completed
		16	Push sellers to adopt the new logistics solutions	Peggy	Completed

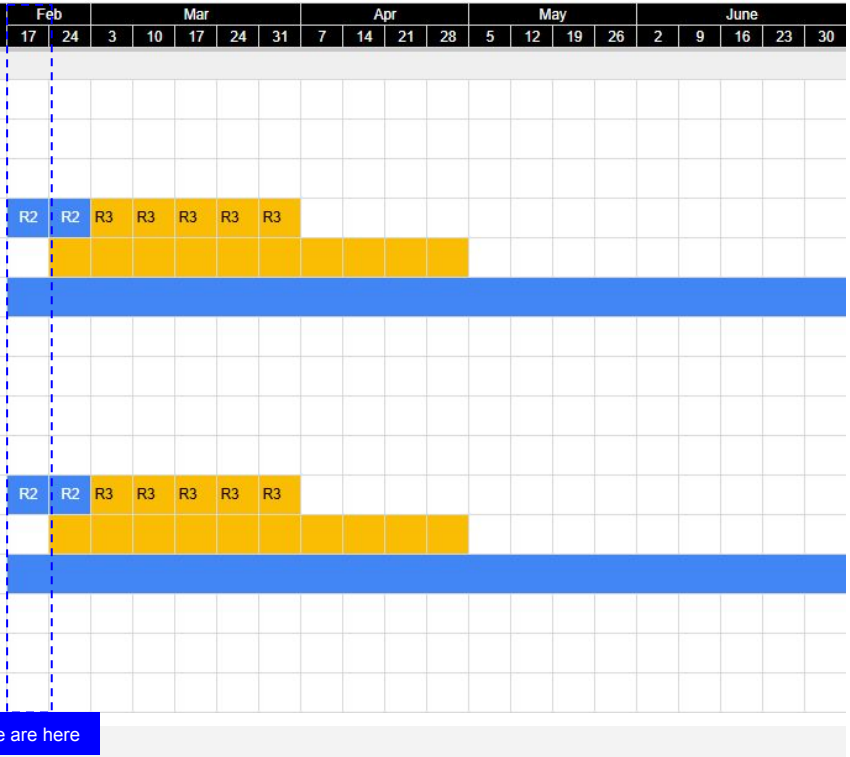

Highlights

- SG/MY migration to **begin in end Feb and completed by end Mar** (focus on top 3 GGPs first for early Mar)
- All stakeholders (CN + Local) to focus more resources into top GGPs' push

[Furniture Progress: TH/VN] Started discussion with TH/VN on 1) bulky channel set-up and existing sellers; 2) seller migration incentive packages and marketing plan; target to launch TH by mid-Mar

Completed | In progress | Planned, to start | Delayed | Break

Market	Topic	#	Task	PIC	Status
Phase 2 [Migration] - Cross-migrate existing TB SKUs on Shopee platform to PH/TH/VN/TW					
TH	Commercial	21	Align potential migration pool	Jan	In Progress
		22	Align migration incentive plan to seller and marketing	Jan	In Progress
		23	Align SKU migration target and ADO target	Jan/Peggy	To start
		24	Conduct seller pitching	Peggy	To start
		25	Support seller onboarding / SKU listing	Peggy	To start
		26	Conduct marketing push	Jan	To start
	Service	27	Understand current status of seaship/bulky channels in	Lucas	In Progress
		28	Assess logistics blockers (channel availability and	Nicholas	In Progress
		29	(If applicable) Formulate logistics solution (e.g., new	Lucas	To start
		30	(If applicable) Push sellers to adopt the new logistics	Nicholas	To start
VN	Commercial	31	Align potential migration pool	Eric	In Progress
		32	Align migration incentive plan to seller and marketing	Eric	In Progress
		33	Align SKU migration target and ADO target	Eric/Peggy	To start
		34	Conduct seller pitching	Peggy	To start
		35	Support seller onboarding / SKU listing	Peggy	To start
		36	Conduct marketing push	Eric	To start
	Service	37	Understand current status of seaship/bulky channels in	Lucas	In Progress
		38	Assess logistics blockers (channel availability and	Nicholas	In Progress
		39	(If applicable) Formulate logistics solution (e.g., new	Lucas	To start
		40	(If applicable) Push sellers to adopt the new logistics	Peggy	To start
TW	Commercial	41	Align potential migration pool	Amanda	To start
		42	Align migration incentive plan to seller and marketing	Amanda	To start
		43	Align SKU migration target and ADO target	Amanda/Peggy	To start
		44	Conduct seller pitching	Peggy	To start
		45	Support seller onboarding / SKU listing	Peggy	To start
		46	Conduct marketing push	Amanda	To start
	Service	47	Assess logistics blockers (channel availability and	Nicholas	To start
		48	(If applicable) Formulate logistics solution (e.g., new	Zelly Wu	To start
		49	(If applicable) Push sellers to adopt the new logistics	Peggy	To start
PH	Commercial	50	Align potential migration pool	Antonio	Paused
		51	Align migration incentive plan to seller and marketing	Antonio	Paused
		52	Align SKU migration target and ADO target	Antonio/Peggy	Paused
		53	Conduct seller pitching	Peggy	Paused
		54	Support seller onboarding / SKU listing	Peggy	Paused
		55	Conduct marketing push	Antonio	Paused
	Service	56	Assess logistics blockers (channel availability and	Nicholas	Paused
		57	(If applicable) Formulate logistics solution (e.g., new	Zelly Wu	Paused
		58	(If applicable) Push sellers to adopt the new logistics	Peggy	Paused

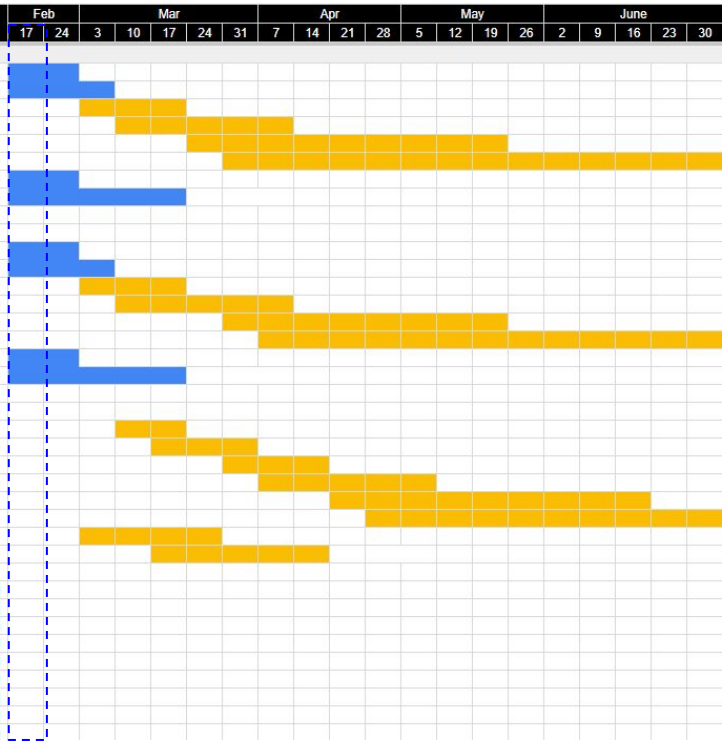

We are here

Highlights

- **Bulky Channel (TH/VN):** Bulky channel discussion started with ETA Q2; for VN, to re-evaluate due to multiple logistics blockers
- **Migration Incentives (TH/VN):** Kickstart incentive plan discussion, to have draft 1 of incentive plan EOW

[Furniture Performance] Reg MTD ADO 2.6k; ADG $141k; SKU growth recovering MoM in MY/SG post CNY; next step to 1) push to complete SKU migration by end-Mar; 2) ramp up marketing exposure on new SKUs

Table: Overall regional performance for 39 TB sellers in the program

		All markets	SG	MY	TW	PH	TH	VN
ADO	MTD	2,563	562	533	0.05	524	827	117
	M-1	2,642	630	597	0.03	596	749	70
	MoM	-3%	-11%	-11%	67%	-12%	10%	67%
ADG	MTD	$140,954	$44,884	$22,028	$1	$37,669	$28,036	$8,336
	M-1	$145,280	$51,562	$23,934	$3	$38,830	$25,550	$5,401
	MoM	-3%	-13%	-8%	-80%	-3%	10%	54%
ABS	MTD	$55	$80	$41	$12	$72	$34	$71
	M-1	$55	$82	$40	$98	$65	$34	$77
	MoM	0%	-2%	3%	-88%	10%	-1%	-8%
PC2	MTD	$8,598	$2,661	$2,281	$0.3	$1,541	$1,886	$229
	M-1	$8,248	$2,524	$2,278	$0.4	$1,418	$1,833	$195
	MoM	4%	5%	0%	-38%	9%	3%	17%
PC2 %	MTD	6.1%	1 5.9%	10.4%	43.3%	4.1%	6.7%	2.7%
	M-1	5.7%	4.9%	9.5%	14.2%	3.7%	7.2%	3.6%
	MoM	0.4%	1.0%	0.8%	29.1%	0.4%	-0.4%	-0.9%
# SKUs	MTD	139,384	127,345	5,617	149	2,327	3,626	320
	M-1	137,535	125,365	5,132	260	2,349	4,105	324
	MoM	1%	2%	9%	-43%	-1%	-12%	-1%
SKU effi	MTD	1.8%	0.4%	9.5%	0.03%	22.5%	22.8%	36.6%
	M-1	1.9%	0.5%	11.6%	0.01%	25.4%	18.2%	21.6%
	MoM	-0.1%	-0.1%	-2.1%	0.0%	-2.9%	4.6%	15.0%

Highlights

Reg performance: MTD 2.6k ADO (MoM -3%), ADG $141k (MoM -3%), PC2 $8.6k (6.1%); topline decline mainly due to seller de-listing/inactivity during CNY period; SKU growth recovering in SG/MY with post-CNY push

Rest of Feb focus on

- Complete SKU migration of top 3 GGPs by early Mar; and rest sellers by end Mar
- Complete pitching of the new batch of top 500 TB sellers
- 1 For markets with healthy positive PC2, jointly explore and align on further co-investment into marketing push

[Furniture] Summary of ongoing initiatives

Market	#	Initiative	Plan	ETA
SG/MY	1	**Cross-market SKU migration**	• Migrate SKUs to SG/MY ○ Prioritizing **top 3 GGPs** and complete by early Mar ○ Remaining to complete by end of Apr (+85k MY / +3k SG)	mid-Mar (top 3 GGPs) end-Mar (add. 5 GGPs) End-Apr (rest of GGPs) More details in next slides
	2	**Acquire top 500 TB sellers**	• **Pitching for top 500 TB Furniture sellers** and acquire them onto SHP Update: Shortlist to 122 sellers after removing uncontactable/no potential sellers; of which, 22 sellers have expressed their interest to join	End-Feb (round 1)
	3	**Set-up installation**	• STO installation was planned for local only, will explore to leverage local implementation to CB and launch Best installation	End-Apr
	4	**拆包 request**	• Due to certain top furniture sellers items being too bulky, they need to split their parcels e.g. one sofa split into 3-4 parcels • System request has been raised (pending JH's evaluation)	TBC
VN/TH	5	**Plan for program kick-off**	• Finalize target pitching pool, incentives package, marketing resources, acquisition plan	End-Feb
	6	**Set-up bulky channel**	• Strict dimension/weight limit for existing channel, restricting shipment of bulky parcels • To source for **3PL that can do bulky; VN to re-evaluate SLS blockers**	End-Jun
PH/TW	**[Paused]** • PH has enough TB furniture assortment, will identify the skus and make plan for mkt resources allocation the same as fashion • TW potential is small (0 ado in Jan'25), deprioritized to later phase			

Private & Confidential

[Migration pitching results: MY/SG] 13/24 agreed to migrate SKUs to SG, and 13/30 agreed to migrate SKUs to MY; next-step to complete SKU migration for top 3 GGPs by early Mar; the rest by end-Mar

Table: 48 Sellers SKU Migration Pitching Progress

		SG		MY		Remarks	Next-steps
		# sellers	% sellers	# sellers	% sellers		
Target pitching pool	Total	48	100%	48	100%	Total 48 GGPs to pitch for SKU migration	
Pitching status	Pitched	24	50%	30	63%	The other GGPs are already fully migrated	
	Excluded from pitch	24	50%	18	38%	Removed due to 0 migratable SKUs and uncontactable sellers	
Pitching outcome	Accepted	13	54%	13	43%		**Next-steps** **Existing SKUs:** start marketing push with BAU Microsite Feature; Spike day DD/LTD campaign participation with item rebate **Top 3 GGPs:** 83k MT SKUs (78% total migration pool) to complete migration by early-Mar **To be migrated SKUs:** to complete by end Mar
	Rejected	11	46%	17	57%	**Rejection reasons:** 1) sellers only willing to focus on main market and unwilling to operate in MY and SG; 2) no plans for markets expansion and do not focus on CB	